🪄📜 THE LIVING SPELLBOOK INTERFACE (LSI)

A Magical, Emotion-Responsive Habit and Behavior System

By-Mamidala Hruthika

Introduction

The Living Spellbook Interface (LSI) is a magical-themed digital experience where user actions, emotions, and habits determine how a sentient spellbook evolves. Instead of conventional interface elements, the system uses an enchanted book metaphor in which habits become spells, progress becomes magical energy, and user mood shapes the appearance and behaviors of the environment.

The interface responds dynamically—pages glow when habits are completed, handwritten text animates, runes rearrange themselves, and magical creatures appear to encourage the user. The system acts as a friendly, supportive magical companion rather than a strict productivity tool.

Vision

The vision behind LSI is to create a playful, emotionally soothing, and narrative-driven experience where habit building feels enchanting rather than demanding.

The core message is:

> "Productivity should feel like magic, not pressure."

The interface aims to:

Support emotional well-being

Encourage creativity and imagination

Transform everyday progress into magical narrative experiences

Key characteristics

✨ Sentient Interaction — The spellbook reacts with emotion-like responses (glowing, whispering, evolving).
📖 Narrative-Driven UX — Progress unfolds like a mystical story.
🌟 Emotionally Adaptive — Mood influences appearance, tone, and animations.
🎀 Gentle Feedback Experience — No punishment; energy simply softens or sleeps.
🪄 Symbolic Visual Progression — Spells evolve, pages unlock, magical creatures awaken when the user grows.

Architecture of the system

The LSI architecture consists of:

1. User Interaction Layer
Animated spellbook UI
Interactive pages
Magical effects (glowing ink, runes, sigils)
2. Application Logic Layer
Habit progress calculator
Spell evolution engine
Mood and behavior interpretation
3. Data Storage Layer
User profile
Habit definitions
Narrative progression log
Dynamic spellbook state
4. Optional Intelligence Layer
Sentiment detection (optional AI)
Procedural magical responses
Narrative personalization

Technologies used

disturbance, gathered her council of wise beings. They discovered that the source of the diminishing magic was a mysterious artifact, the Heart of Larana, which had been stolen from its sacred resting place in the castle.

Codes used

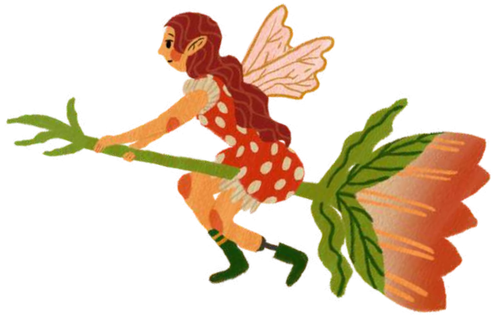

```
stress.html:<!DOCTYPE html>
<html>
<head>
<title>Stress Tracker 🌿</title>
<link rel="stylesheet" href="/static/css/style.css">
</head>
<body>
<h1>🧘‍♀️ Stress Tracker 🌿</h1>

{% if message %}
<p style="color:#ffd700; font-size:22px;">{{message}}</p>
{% endif %}

<form method="POST">
<label>⚖️ Stress Level (1-10):</label><br>
<input type="number" name="level" min="1" max="10" required><br><br>

<label>📝 Notes (optional):</label><br>
<textarea name="note" rows="3" placeholder="What made you feel this way?..." style="width: 250px;">
</textarea><br><br>

<button>💖 Log Stress</button>
</form>

<br>
<button onclick="window.location.href='/'">🏠 Back to Book</button>
</body>
</html>
```

Codes used

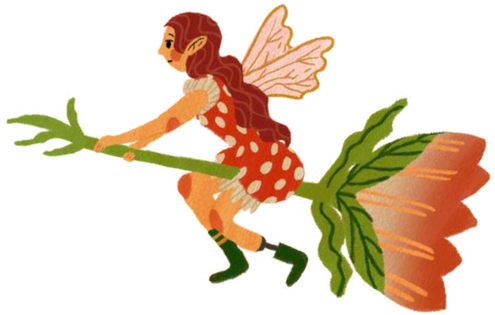

(mood.html):

```
<!DOCTYPE html>
<html>
<head>
<title>🪄 Mood Magic</title>
<link rel="stylesheet" href="/static/css/style.css">
</head>
<body>

<h1>🔮 Mood Spell Oracle</h1>
<p>Tell the spellbook how you're feeling and it will respond with magic...</p>

<form method="POST">
<select name="mood" class="mood-dropdown">
<option value="">✨ Select a feeling...</option>
<option value="happy">😊 Happy</option>
<option value="sad">😢 Sad</option>
<option value="angry">😡 Angry</option>
<option value="tired">😴 Tired</option>
<option value="scared">😨 Scared</option>
</select>

<button class="potion-btn" type="submit">🔮 Reveal Spell</button>
</form>

{% if suggested_spell %}
<div class="spell-result">
<h2>{{ suggested_spell }}</h2>
</div>
{% endif %}

</body>
</html>
```

Codes used

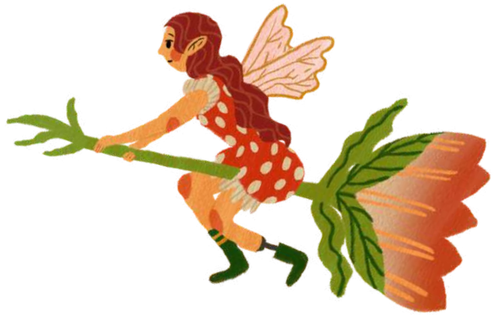

```
(add_spells):        <!DOCTYPE html>
<html>
<head>
<title>✨ Add New Spell ✨</title>
<link rel="stylesheet" href="/static/css/style.css">
</head>
<body>

<h1>🪄 Add a New Spell</h1>

<form method="POST" action="/add_spell">

<label>✨ Spell Name:</label>
<input type="text" name="spell_name" required><br><br>

<label>📜 Category:</label>
<select name="category">
<option>Healing</option>
<option>Protection</option>
<option>Energy</option>
<option>Moon Magic</option>
</select><br><br>

<label>🔮 Emoji (optional):</label>
<input type="text" name="emoji" placeholder="⚡🌙💙"><br><br>

<button class="potion-btn" type="submit">🧪 Save Spell</button>
</form>

<script>
const emojis = ["✨", "⚡", "🌙", "💖", "🔮", "□"];
function createSparkle() {
const spark = document.createElement("div");
spark.classList.add("sparkle");
spark.innerText = emojis[Math.floor(Math.random() * emojis.length)];
spark.style.left = Math.random() * window.innerWidth + "px";
document.body.appendChild(spark);
setTimeout(() => spark.remove(), 6000);
}
setInterval(createSparkle, 600);
</script>

<div class="magic-sparkles">
✨🪄🌙🔮💖✨
</div>
</body>
</html>
```

Codes used

(view.html):

```
<!DOCTYPE html>
<html>
<head>
<title>📖 Your Spellbook</title>
<link rel="stylesheet" href="/static/css/style.css">
</head>
<body>

<nav>
<a href="/">🏠 Home</a>
<a href="/spells">📜 Spellbook</a>
<a href="/mood">🌙 Mood</a>
<a href="/about">✨ About</a>
</nav>

<h1>📖 Enchanted Spellbook</h1>
<div class="bookmark">🔖</div>

<div class="spellbook-container">
<!-- Left page -->
<div class="page page-left">
<h2>✨ Spells of {{ spells|length }} Realms</h2>
<p>
Each spell you add is written into this living grimoire.<br>
As your list grows, so does your magic. 💫
</p>
<p style="margin-top:20px; font-size:18px;">
Tip: Add more spells to awaken hidden pages...
</p>
<button class="potion-btn" onclick="window.location.href='/add_spell'">🧪 Add New Spell</button>
</div>

<!-- Right page -->
<div class="page page-right">
<table class="spell-table">
<tr>
<th>✨ Name</th>
<th>🍀 Category</th>
<th>🪄 Emoji</th>
<th>📅 Created</th>
</tr>

{% for spell in spells %}
<tr>
<td>{{ spell[1] }}</td>
<td>{{ spell[2] }}</td>
<td style="font-size:30px;">{{ spell[3] }}</td>
<td>{{ spell[4] }}</td>
</tr>
{% endfor %}
</table>
</div>
</div>

<!-- floating emojis script if you already added it can stay here -->

<audio id="pageturn" src="/static/sounds/page.mp3" preload="auto"></audio>
<script>
function playTurnSound() {
const sound = document.getElementById("pageturn");
sound.currentTime = 0;
sound.play();
}

// Play sound when the page loads
window.addEventListener("load", () => {
playTurnSound();
});

// Play sound when bookmark is clicked (optional)
const bookmark = document.querySelector(".bookmark");
if (bookmark) {
bookmark.addEventListener("click", playTurnSound);
}
</script>
<script>
document.addEventListener("DOMContentLoaded", () => {
const book = document.querySelector(".spellbook-container");
setTimeout(() => {
book.classList.add("open");
}, 300);
});
</script>
</body>
</html>
```

Codes used

```
style.css): :root {
--title-font: 'Cinzel Decorative', serif;
--body-font: 'IM Fell English SC', serif;
}

body {
background: linear-gradient(135deg, #1b1533, #3b2a64);
color: #f5e6ff;
font-family: var(--body-font);
text-align: center;
padding: 50px;
}

h1 {
font-size: 40px;
text-shadow: 0 0 10px #d7b5ff;
font-family: var(--title-font);
}
button {
background: linear-gradient(135deg, #b48cff, #6a4bc3);
color: white;
border: 2px solid #e6d6ff;
padding: 15px 30px;
border-radius: 35px;
font-size: 22px;
font-family: var(--title-font);
cursor: pointer;
transition: 0.4s ease-in-out;
box-shadow: 0 0 15px #d7b5ff;
}

button:hover {
transform: scale(1.12);
box-shadow: 0 0 25px #d7b5ff, 0 0 45px #b48cff;
background: linear-gradient(135deg, #d8b4ff, #8e5fff);
}

nav {
background: rgba(255, 255, 255, 0.08);
padding: 18px;
border-radius: 18px;
width: 85%;
margin: auto;
margin-bottom: 35px;
display: flex;
justify-content: center;
gap: 40px;
backdrop-filter: blur(8px);
border: 2px solid #c6b1ff;
box-shadow: 0 0 25px rgba(210, 170, 255, 0.4);
}

nav a {
color: #f7eaff;
text-decoration: none;
font-size: 22px;
font-family: var(--title-font);
transition: 0.25s ease-in-out;
}

nav a:hover {
color: #ffeaff;
text-shadow: 0 0 18px #ffcafc;
transform: scale(1.22);
}
/* Floating Sparkles Background Effect */
body::before {
content: "✨ ✨ ✨ ✨ ✨ ✨";
position: absolute;
top: 10%;
left: 15%;
font-size: 30px;
opacity: 0.20;
animation: float 6s infinite alternate ease-in-out;
pointer-events: none;
}

@keyframes float {
from { transform: translateY(0px); }
to { transform: translateY(25px); }
}
/* 🌟 Magical Input & Form Styling */
form {
background: rgba(255, 255, 255, 0.1);
padding: 30px;
width: 400px;
margin: auto;
margin-top: 40px;
border-radius: 20px;
backdrop-filter: blur(8px);
box-shadow: 0 0 25px rgba(180, 120, 255, 0.6);
animation: floatBox 4s infinite ease-in-out;
}
form label {
font-size: 20px;
font-weight: bold;
color: #ffe9ff;
}

input, select {
width: 90%;
padding: 12px;
font-size: 18px;
border-radius: 15px;
border: none;
outline: none;
margin-bottom: 12px;
background: rgba(255,255,255,0.8);
text-align: center;
}

button {
background: linear-gradient(135deg, #ff82ed, #8ef5ff);
padding: 14px 24px;
border: none;
border-radius: 50px;
color: #000;
font-size: 20px;
cursor: pointer;
text-shadow: 0 0 10px #ffffff;
transition: 0.3s ease;
animation: glowPulse 1.5s infinite alternate;
}

button:hover {
transform: scale(1.15) rotate(-2deg);
box-shadow: 0 0 30px #ff6bff, 0 0 60px #8ef5ff;
}

/* ✨ Floating Sparkles */
.sparkle {
position: fixed;
pointer-events: none;
font-size: 22px;
animation: floatSparkle 6s infinite linear;
opacity: 0.8;
}

@keyframes floatSparkle {
0% { transform: translateY(100vh) rotate(0deg); }
100% { transform: translateY(-120vh) rotate(360deg); }
}

/* Floating container animation */
@keyframes floatBox {
0%,100% { transform: translateY(0px); }
50% { transform: translateY(-8px); }
}

/* Glowing text headers */
h1 {
font-size: 45px;
text-shadow: 0 0 20px #ff99ff, 0 0 40px #c77dff;
}

.magic-sparkles {
position: fixed;
top: 0;
left: 0;
width: 100%;
height: 100%;
pointer-events: none;
font-size: 30px;
animation: sparkleDance 15s infinite linear;
opacity: 0.7;
}

@keyframes sparkleDance {
0% {
transform: translate(-10%, -10%) rotate(0deg);
}
25% {
transform: translate(20%, 30%) rotate(30deg);
}
50% {
transform: translate(60%, -10%) rotate(-20deg);
}
75% {
transform: translate(10%, 50%) rotate(45deg);
}
100% {
transform: translate(-10%, -10%) rotate(0deg);
}
}

.magic-sparkles {
text-shadow: 0 0 12px #fffffff, 0 0 22px #a4b8ff, 0 0 32px #ffc7ff;
}
```

Components of the system

📜 Spell Pages – Each habit appears as a spell with evolving stages

🪞 Mood Ink – Notes written by the user shift in color based on sentiment

🧪 Potion Lab – Combined habits create advanced “spell combos”

🐦⬛ Familiars – Magical creatures react based on user consistency

⭐ Celestial Progress Map – Streaks unlock constellations

System workflow

1. Sensing

Tracks streaks, completion, user input, sentiment tone

2. Reasoning

Determines evolution stage of spells

Applies mood-based effects

3. Acting

Animates pages

Unlocks spells

Evolves familiars

Adds runic glow

4. Interacting

User receives narrative entries

Encouragement from spellbook voice

Magical audio & visuals

Advantages

- ✓ Emotionally supportive
- ✓ Unique magical experience
- ✓ Encourages slow, gentle productivity
- ✓ High personalization and creativity
- ✓ Engaging for students & mindfulness users

Applications

Habit tracking

Creative journaling

Mental health support

Gamified learning

Productivity and organization

Conclusion

The Living Spellbook Interface introduces a new form of interactive computing that merges emotional design, fantasy aesthetics, and habit-building mechanics. Instead of rigid metrics, users experience storytelling, magical growth, and gentle encouragement—making productivity feel enchanting and emotionally meaningful.

Future scope

AI-generated stories based on user life

Voice-interactive spellbook assistant

VR immersive spell library

Multiplayer shared magical universe

Seasonal spellbook worlds

References

Research on emotion-centric UX

Gamified behavioral psychology

NLP sentiment-based interface models

Fantasy-based interaction design

The End